

Note:
Cones, barriers, and lamps to span the entire width of the road on all Closure gates.

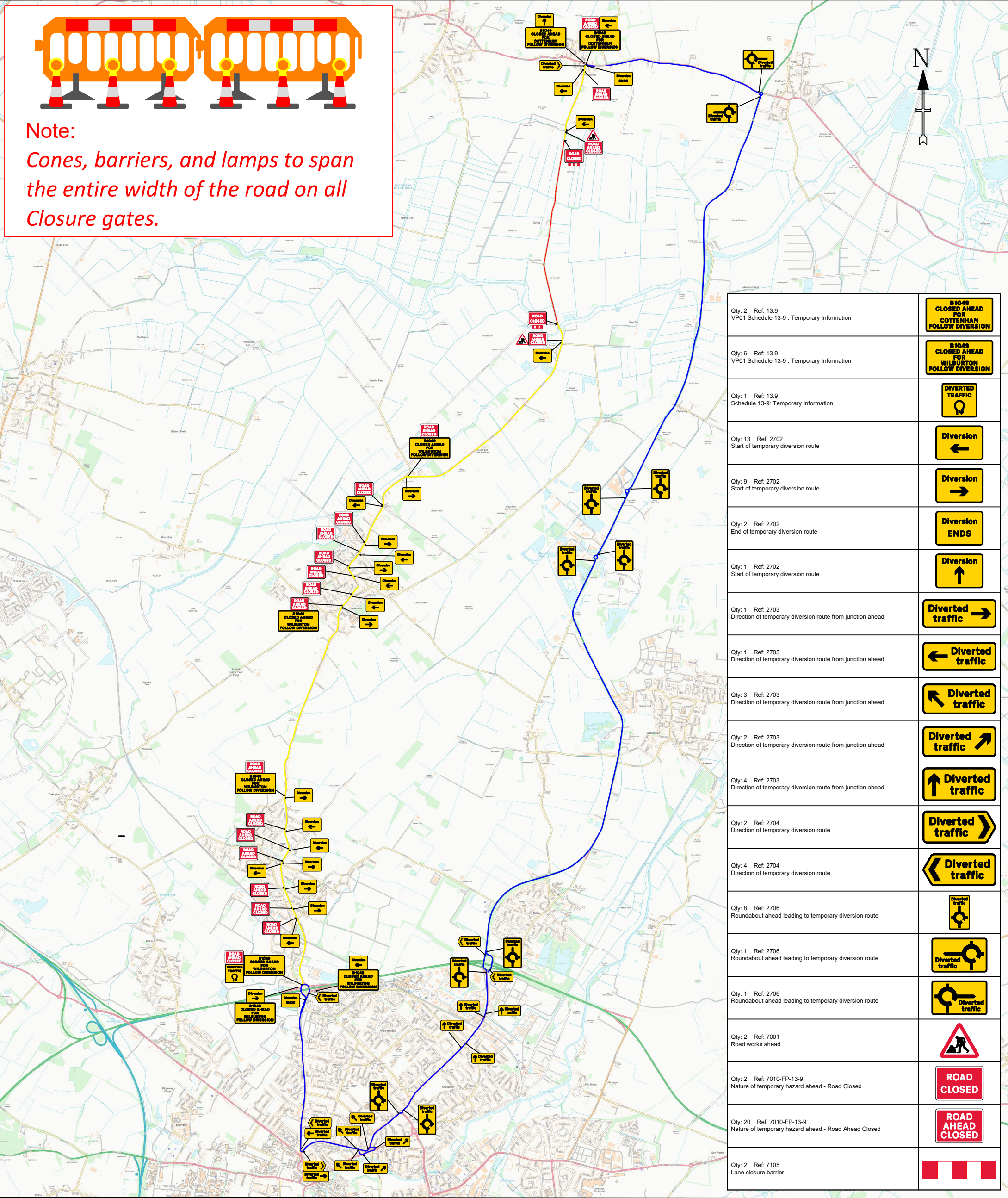

Qty: 2 Ref: 13.9 VP01 Schedule 13-9 : Temporary Information	
Qty: 6 Ref: 13.9 VP01 Schedule 13-9 : Temporary Information	
Qty: 1 Ref: 13.9 Schedule 13-9: Temporary Information	
Qty: 13 Ref: 2702 Start of temporary diversion route	
Qty: 9 Ref: 2702 Start of temporary diversion route	
Qty: 2 Ref: 2702 End of temporary diversion route	
Qty: 1 Ref: 2702 Start of temporary diversion route	
Qty: 1 Ref: 2703 Direction of temporary diversion route from junction ahead	
Qty: 1 Ref: 2703 Direction of temporary diversion route from junction ahead	
Qty: 3 Ref: 2703 Direction of temporary diversion route from junction ahead	
Qty: 2 Ref: 2703 Direction of temporary diversion route from junction ahead	
Qty: 4 Ref: 2703 Direction of temporary diversion route from junction ahead	
Qty: 2 Ref: 2704 Direction of temporary diversion route	
Qty: 4 Ref: 2704 Direction of temporary diversion route	
Qty: 8 Ref: 2706 Roundabout ahead leading to temporary diversion route	
Qty: 1 Ref: 2706 Roundabout ahead leading to temporary diversion route	
Qty: 1 Ref: 2706 Roundabout ahead leading to temporary diversion route	
Qty: 2 Ref: 7001 Road works ahead	
Qty: 2 Ref: 7010-FP-13-9 Nature of temporary hazard ahead - Road Closed	
Qty: 20 Ref: 7010-FP-13-9 Nature of temporary hazard ahead - Road Ahead Closed	
Qty: 2 Ref: 7105 Lane closure barrier	

SITE: Twenty Pence Road, Wilburton, CB6 3PU
TITLE: ROAD CLOSURE & DIVERSION
SCALE AT A3: AS SHOWN
DATE: 28/01/25
DRAWN: AB
CHECKED: CE
TRAFFIC SENSITIVE: N/A
DRAWING NO: #233192
REVISION: -



CLIENT:
 The Lion Barn
 Maitland Road
 Needham Market
 Suffolk
 01449 490865

Notes:
 A - Do not scale from this drawing
 B - All temporary traffic management shall be in accordance with Chapter 8 of the Traffic Signs Manual 2009
 C - All temporary traffic management shall be in accordance with the Traffic Signs Regulations and General Directions 2014
 D - All temporary traffic management shall conform to the Safety at Street Works and Road Works Code of Practice 2013
 E - All temporary traffic management sign locations are indicative and are subject to onsite approval from engineer

KEY
 ● Sign
 ● Traffic Cone
 — Road Closure
 — Access Only
 — Diversion Route

-	Revised Location	AB	28/01/25
-	Initial issue	CE	31/07/23
REV	Description	BY:	DATE:

Diversion Route:
 A1123>A10>A1309>A1134 >B1049 > and Vice Versa
 Diversion length = 24km

